COTTON
Good middling 11 5-8.

THE DOTHAN EAGLE

WEATHER
Fair tonight and Thursday.

DOTHAN'S POPULATION: 1890, 247; 1900, 2,376; 1910, 7,816; 1915, 10,000. "FOR I HEARD THEM SAY, LET US GO TO DOTHAN."

VOLUME 9. DOTHAN, ALABAMA, WEDNESDAY EVENING, OCTOBER 27, 1915. NUMBER 99

NEW CHURCH IS ORGANIZED WITH EDMUNDSPASTOR

Birmingham, Ala., Oct. 27.—The work of the Independent Presbyterian Church, which was formed last week with Dr. Henry M. Edmonds as its pastor, is well under way, while plans are being formed for its permanent organization. The women of the church met with Dr. Edmonds Monday afternoon and discussed plans for beginning their work.

The regular Wedesday night prayer meeting will be held in Temple Emanu-El. Immediately after the service there will be a young people's meeting, and it is proable societies will be formed then.

The Permanent Organization Committee will meet Wednesday morning at 11 o'clock, and settle the details of organization. H. L. Badham, L. Sevier, H. R. Sanson, S. J. Bowie, T. H. Garden, E. L. Brown, Fredrick Gunster, E. W. Barrett and F. P. Glass compose this committee.

Fredrick Gunster has alredy been appointed Chairman of the Music Committee, and the other committees of the church will be announced at the meeting Wednesday.

It is considered probable the choir of the South Highlands Presbyterian Church will join the new church the first Sunday in November. Wyatt Heflin, Mrs. E. G. Chandler, Mrs. Erin Turentine and Owen Gillespie are the members of the choir.

Dr. Henry M. Edmonds, pastor of the Independent Presbyterian Church, sets forth at length his theological views stating he thought it necessary to amplify somewhat his previous statements in order that there might be no misapprehension.

The following is Dr. Edmonds statement in full:

"I am led by some recent questions to make this perhaps unnecessary reiteration of some of my theological views.

"I accept the Bible as the inspired word of God.

"I believe in the fall of man, not only because it is recorded, but because I see him in a fallen state. Man has undoubtedly 'evoluted' upwards in the thousands of years of his life, but God has been behind and within all the progress.

"I believe in the universality of sin and of man's utter need of salvation.

"I believe that Jesus Christ the Divine Son of God is the only Savior of men.

"I believe in the atonement wrought by Jesus Christ, the only mediator between God and man.

"I believe in the resurrection of Jesus Christ and that He lives today to save all those who come to God through Him.

"At one time I thought it my duty to withdraw quietly. Later I became convinced that it was my duty to remain, if possible, in the church in which I was born. When that became impossible I considered it my duty to remain in my own State and give my own people whatever of ministry I have. It is unfortunate to split a church, of course, but the truth has split a thousand more. There are bigger considerations than the peace of a single congregation.

"As I said in a former statement, I accept the great fundamentals of the providence of God, the divine inspiration of the Bible, the salvation through Jesus Christ. I have differed from some of my brethren with reference to the extent to which the providence goes—in predestination, for example—and the manner in which the Bible is inspired and salvation is achieved. It is a difference not with reference to matter, but with reference to manner; not with reference to the result obtained, but to the way in which it is obtained.

"I believe, however, that it is an important difference, and even more important when men seek to bind the minds and consciences of other men with reference to its proclamation.

"Henry M. Edmonds."

THE GOVERNOR WILL NOT COME TO FAIR

Sends Letter Today Advising Committee of the Fact, and Expresses Regret.

Governor Charles Henderson writes that it will be impossible for him to come to the Dothan fair. He was given a most cordial invitation a month ago to be present on the 27th of October, and although the Governor has been back home for two or three weeks, his letter declining the invitation was only received this morning, which is a disappointment to many of the citizens. They felt that he should have given them notice earlier of his intentions in the matter, as many thought that he would be on hand.

By request of the Fair association we close today, but will be open at five o'clock for supper orders. Ussery Grocery Co. It

Maurice Darcey and chorus, in John C. Fisher's Production of the Musical Comedy success, "THE RED ROSE," Dothan Auditorium Theatre, Monday night November 1.

SPECIAL TRAINS FOR VISITORS TO THE FAIR

Incoming Trains Today Bring Many Visitors From Different Towns.—Atlanta Capitalist Here.

With fairest of weather Wednesday bids fair to be a big day at the fair grounds. The city is thronged with visitors from Alabama, Florida and Georgia, and more are coming. The great increase has been noticed in the automobile traffic to the grounds. The fair is at its best in the afternoon, the horse races and aeroplane flight at 4:30 serving as special inducements for attendance. A gay carnival spirit prevails.

Trains on all railroads are heavily loaded with passengers to attend the Dothan fair Wednesday. The weather is ideal—fair and warm and indications are that this will be the banner day of the week in attendance, so far.

For the accommodation of visitors to the fair the different railroads entering Dothan have special schedules, and in some instances special trains will be operated.

The Atlantic Coast Line railway announces that a special train will leave Dothan at 9:45 Wednesday night for Troy and another will leave this city for Abbeville Thursday night at 10 o'clock. These trains are to take fair visitors back to their homes. A special train will arrive from Donaldsonville, Ga., Friday morning, educational day, at 8:20, returning that night at 7 o'clock.

The Central of Georgia railway will operate a special train from Blakely, Ga., arriving here at 8:45 o'clock Friday morning and returning at 8:00 o'clock the same night. This special will be made up of seven coaches. Train No. 14, from Hartford and other points, due here at 8:20 Friday morning, will have three extra coaches to accommodate fair visitors. Extra coaches will be added to all trains Thursday and Saturday.

The Atlanta and St. Andrews Bay railway will operate a special train to Dothan from the St. Andrews Bay country, arriving here at 10:00 o'clock Thursday morning and returning at 6:00 o'clock that night.

Company L, of Slocomb, Alabama National Guard, some thirty strong and uniformed, arrived in Dothan early Wednesday morning with Captain John D. Lee in charge. The Samson military company is also here Wednesday.

Official results in Tuesday's races were as follows:

First race, 2:30 trot, purse $250.

Dr. Jim, Hughes driver, 1-2-2; Bill Johnson, Joiner driver, 4-1-3; Lena Tramp, McCurdy driver, 3-5-4; Cheerless, Jennings driver, 5-4-5; Jack Todd, Amis driver. Time of heats, 2:27 1-4, 2:28 1-4, 2:29 1-4. Race to be concluded today.

Second race, 2:15 pace, purse $250.

Maude, Dr. Joiner, driver, 1-1-1; Mack Pointer, Amis driver, 2-3-3; Kenneth M. Droste driver, 4-2-2. Time of heats 2:16, 2:19, 2:21.

Atlanta Capitalist May Visit Fair

When he stepped off the 11:00 o'clock Central of Georgia passenger train Wednesday morning Asa G. Candler, the Atlanta capitalist, was met by John Sanders, president of the Southeast Alabama Fair Association, and invited to attend the Dothan fair.

Mr. Candler regretted that he could not at that time go with Mr. Sanders and newspaper men to the fair grounds, but promised that he will make special efforts to take in the big show later. He is here on business and will confer with officials of the Atlanta & St. Andrews Bay railway, of which he is president. Mr. Candler was accompanied by General Manager R. A. McTyer, whose automobile was in waiting. Mr. Sanders, who is a busy man these days, returned to the fair grounds in his automobile.

"We are depending on Dothan," said Mr. Candler, "and you certainly have a wonderful little city here." Mr. Candler spoke earnestly of Dothan, paying this town and its people several nice compliments.

Large Party Coming.

According to news reaching here a large party of people from Bluffton, Ga., will motor to this city in twenty-seven automobiles to take in the fair. The railroads are doing a land-slide business, and the city is packed with visitors.

A GREAT FACTOR IN LONG LIFE.

Health and comfort in advanced years can best be maintained by avoiding worry as far as possible, and adhering to a simple diet, but if the vitality gets low, the system becomes run-down and weakness creeps on, our local druggist, N. H. McCallum, has a wonderful combination of the three most successful tonics,—iron, cod liver extract and beef peptone,—all combined in Vinol, which he guarantees to build up and create strength for the run-down and aged, or refund your money. N. H. McCallum Druggist. 8

A HAPPY FAMILY WITH ROBINSON'S CIRCUS, DOTHAN NOVEMBER 6TH.

ARREST MAKERS OF INFERNAL MACHINES

New York, Oct. 26.—Robert Fay, a lieutenant in the German army; Walter L. Scholtz and Paul Daeche, were arraigned in a Weehawken, N. J., police court today on charges in connection with an alleged plot to blow up steamships sailing from New York with munitions for the Allies.

The three men were discharged, but were immediately arrested by Federal agents on charges of conspiracy sworn to by Chief Flynn of the Secret Service.

Fay and Scholtz were brought to New York by the Federal officers. They will be arraigned later before United States Commissioner Houghton on the complaint sworn to by Chief Flynn. The complaint charges that the three, in conjunction with Dr. H. Kienzie, held in $25,000 bail yesterday, and Marx Breitung, still at large, conspired to commit an offense against the United States.

After failing to locate Breitung at either his home or office here, police today sent out a general alarm for him.

Daeche agreed to go to New York with the federal officers, but when counsel advised him that he had the right of arraignment before the nearest federal commissioner, he claimed that privilege, saying that he had nothing in common with the others and did not care to go to New York without arraignment. He was then turned over to an assistant of Chief Flynn.

Chief Flynn said he was in possession of information which showed that Fay had told a man named Veig that the proper way to stop the shipment of munitions to the Allies was to blow up the chemical works where repairs could not be made quickly.

Fay had also ridiculed some of the bombs founds on various ships in the harbor and declared they were no good and made by amateurs.

"Joke bombs," he termed them. He said they would do no effective damage.

According to the Chief, Fay asserted that when he left Holland for America, on the Rotterdam, he carried a letter to a very high official, but on the first day out he destroyed it, fearing he might be searched and the letter found.

Daeche, arraigned later in Jersey City before United States Commissioner Carpenter, asked for delay in the preliminary examination, and his case was put over until November 3. Bail was fixed at $25,000, in default of which he was locked up.

In addition to the charge of conspiracy the cases of other prisoners and Breitung, Daeche was also charged with having and concealing a high explosive for the purpose of wrecking some ship in the jurisdiction of the United States.

When Fay and Scholtz reached New York, shortly after noon they were taken to the office of Chief Flynn at the Battery, where it is understood they were again questioned. Arrangements were made to keep them there until their arraignment at 4 p. m. before United States Commissioner Houghton.

Uncle Sam Doubts He Can Make Out Through Gun.

Washington, Oct 26.—Officials of the department of justice expressed doubt today whether federal government can make out a case against the men implicated in the plot to blow up munition ships sailing from the United States.

GERMANY READY FOR PEACE IS REPORT

London, Oct. 26.—A report reached here today that Prince Von Buelow, former German Chancellor, shortly will submit to President Wilson and King Alfonso, of Spain, an outline of the conditions on which Germany might be disposed to discuss terms of peace.

The report is contained in a Reuter dispatch from Madrid and has not been corroborated from any source.

The dispatch gives as authority Prince Camporeale, an Italian nobleman, who is a brother in-law of Prince Von Buelow.

The report was first published in Madrid, correspondent says, in the form of a message from Rome.

At last reports Prince von Buelow was ill. A message from Berlin on Sunday said he was confined to his room in Cologne as the result of a slight indisposition. The Prince was on his way to Baden-Baden.

Royal Scarlet Buckwheat, new crop, in packages. Ussery Grocery Co. 11

GROWN, GROUND AND EATEN IN DOTHAN

Mr. W. W. Whiddon yesterday had a peck of wheat ground out at the fair grounds, which was grown in Dothan, ground in Dothan, and is to be cooked and eaten in Dothan. Mr. Whiddon had it ground on the mill there on exhibition of the International Harvester Company, which grinds corn, oats, velvet beans, cotton seed, and anything else about the farm that makes good feed stuff.

Few people knew that Houston county had raised any wheat, but it seems that a good deal was grown over the county, and no doubt much more will be grown another year.

New dill pickles just in. Ussery Grocery Co. 11

PALACE TODAY

Lubin presents
"WHEN THE BLIND SEE."
Two reels.

"FOR LOVE AND MONEY."
Being the 14th chapter of "The Diamond from the Sky."
Admission 5 and 10 cents.

Very Low Round Trip Fares to
DOTHAN, ALA.,
via
ATLANTIC COAST LINE
"The Standard Railroad of the South."
account
Second Annual Southeast Alabama Fair, October 26th to 30th, (inc.) 1915. 6 big days and nights. Something doing every minute.
Best regulation half-mile track in the South. Horse racing, shows exhibits, free acts, big midway, amusements in abundance.
Tickets on sale October 25th to 30th, inc., limited to reach original starting point returning not later than midnight November 1st, 1915.
See A. C. L. Ticket Agent about regular and special train service, or write.
R. H. DOWIE, A. G. P. A. Savannah, Ga.
R. F. FULLER, T. P. A., Montgomery, Ala.

NEWSPAPER ARCHIVE®

THE DOTHAN EAGLE

(Every afternoon except Sunday.)

W. T. Hall, Editor and Proprietor.
W. C. Batchelor, Business Manager.

Entered at the Dothan, Ala., postoffice as second-class matter.

SUBSCRIPTION RATES.
One year, $5.00. Six Months, $2.50. Three months, $1.25. One week, 10c
Delivered by Carrier.
Subscriptions by mail, paid in advance, $3.00 per annum.

DOTHAN WEEKLY EAGLE
(Published every Friday.)
One year $1.00

Office: Eagle Building, East Troy St., Telephone No. 110.

Wednesday, October 27, 1915.

It is said that an excellent crop of Spanish groundpeas can be grown after a crop of oats. Boll weevils do not eat either the oats or the groundpeas. Both are good money crops.

One cannot imagine just what can be produced on the lands of this section unless he goes through the agricultural exhibits at the fair grounds and sees what a variety is assembled there. The longer we run a fair at Dothan the more creditable will be the farm exhibits, and the better farmers we will have. As an illustration, one man had a specially fine exhibit of a certain kind of corn last year. In the whirly-burly of the last days of the fair of 1914, he missed his corn. He had about a dozen ears. He never heard from it till the present fair opened. Then he saw an excellent exhibit of the same corn. He knew then who got his dozen ears of last year, but he doesn't mind; he thinks that it's a compliment.

GRANDMA'S GITTIN' CRUMMY.

Dear Old Grandma, you may cuss her but you read her still, and pay for it.

We have thought for some time since those two bright young men who lend bit the Glass interest in the paper, that we could see signs of improvement. Not that new blood has taken hold. Not that, for Will Sheehan and Charlie Allen have been working for the Advertiser for some time. Will has been working there ever since he quit driving up the cows evenings, up in Barbour county, but this is the first time the cycles of time have put them in power.

or, where they could show what was really their own ideas as to how a paper should be run.

Of course, they're as rotten as ever in politics—they can't get over that for some time, but they are going to be more reasonable, they are not going to cram sand in an adversary's eyes when they get him down and then kick him in the shortribs. These boys are out after business, and they are spending some time using healing salve on the wounds of other battles, and when the ointment has been generously passed, the coffers of the Advertiser office will show a net gain. And they won't have to sacrifice principle; they won't have to withhold the truth; they won't have to sit on the fence. It will only be necessary for them to deal fairly with the public, and the Advertiser will gain in popularity.

That paper has established an important department, a department of interest to farmers, and it's full of good farm stuff.

Down the Coast Line the Advertiser circulates many papers, and it isn't overlooking this section of Alabama.

If it keeps on being good to this section, we shall invite Sheehan and Allen down to see God's chosen, face to face, and eat sausage, new syrup and chew cane again that tastes like it did when they were boys.

A WORD ABOUT THE LEGISLATURE.

(West Alabama Breeze.)

The editor of the Breeze is a member of the legislature and has refrained from talking much in these columns about that body. The reason for this is that we do not consider it good taste to talk too much about one's self. However, we have read with more than passing interest many things said by other papers of the state about us. We venture now to say that many of these things said are unkind, and that some of them are untrue. Many kind and true things have been written in the press of the state about the lawmakers and their work.

"We are not mad" on account of the unkind and untrue things that some of the newspapers of the state have said about us. Some of these things have been said maliciously. When one talks that way it is very well to leave him alone and let him soil himself about the fire he kindles and burn himself, as we could wish to a better sensibility. Some of the unkind and untrue things have been said by those who did not know any better. These are

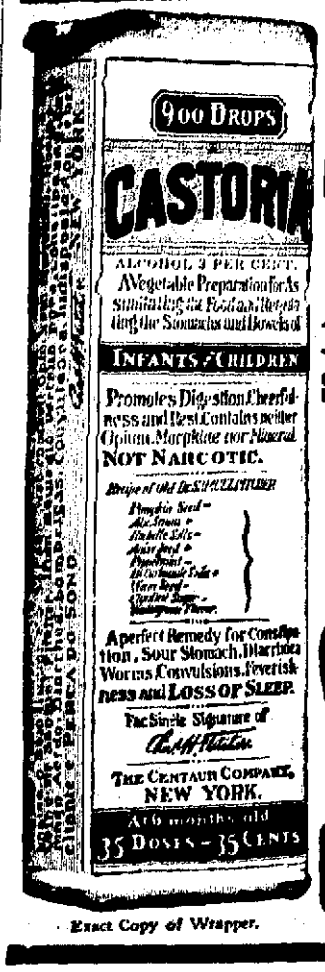

Exact Copy of Wrapper.

CASTORIA

For Infants and Children.

Mothers Know That Genuine Castoria

Always Bears the Signature of *Chas. H. Fletcher.*

In Use For Over Thirty Years

CASTORIA

THE CENTAUR COMPANY, NEW YORK CITY.

Before the legislature assembled, its enemies, all men who do anything good have enemies, began what looked then and looked now to be an organized attack on the body. Those enemies have done most of their dirty work by insinuation rather than by direct charge, and have persistently plied their wily wickedness until now. Some friends of the legislature were unsuspectingly led into adverse criticism by this strong and persistent and wily enemy. We are of the opinion that "they know not what they do."

To say the work of the legislature was perfect, would belie all human experience. Not only is no body of men perfect, but no one human is perfect. We do not expect that of others, we do not claim it for ourself. We do say, though, that important and wholesome legislation was enacted. A sober consideration of what was done will prove the correctness of this assertion.

Among the first bills passed were the state wide laws. All friends of prohibition say they are the best we have had, and we have had prohibition legislation in the state for many years. These laws alone will save the state more in religion, morals, manhood, homes, happiness and material wealth, than can be counted in all the time expended in adverse criticism and abuse of the legislature.

The educational bills passed are among the most important, helpful and far reaching than the state has ever had. They open the way for a fuller and wider educational system. They make it possible for Alabama to climb higher up the ladder of intelligence and learning. If the newspapers are truly wise to the best interests of the people they serve, they will rather urge the people to get busy and make use of the new legislation for better education than to be doping them with misrepresentations about their representatives.

Legislation for the agricultural interests of the state was in advance of what has been done before. It might have been done by previous legislatures had the time been ripe, but it remained for the 1915 law-making body of Alabama to make advance in this important line. Tick eradication, hog cholera prevention, produce protection, drainage law, cotton receipt certificates, beginning of rural credits for low interest, are some of the many bills passed for the farming interests of the State.

The tax system of the state was put on a new basis with the purpose of equalizing the tax burdens of the eople. If the law is well worked it will make the former tax dodger "holler" and prove a blessing to those who want to see all men, big and little, pay a fair share of the burdens of the state.

Capital was given encouragement to come into the state develope its vast natural resources. To build markets at the doors of the farmers for all they will produce, so that the producer can get the full price for what he raises on his farm, instead of having to give a very large part of it to transportation companies.

A large part of the long time the legislature was in session, was spent in auditing bills made by the former administration and left unpaid, and in paying those found to be correct. There were many of them and we thought we ought to pay what we owe.

The 1915 legislature found the state badly in debt and passed a bond issue bill, providing for the borrowing of money to pay a part at least of the big deficit. The people of the state will have to vote upon this measure. We believe it is wise, for the ought to pay what we awe.

Aside from the prohibition laws, the legislature, was for the most part, able to agree with our governor. Most of the bills he vetoed found approval of his veto on their return to the house and senate. The almost famous Court Bill veto would probably have met this approval. If this veto saves the state $45,000, as the governor says, the legislature is entitled to half the credit, for that body made it possible to make this saving. Listen, Governor Henderson says that the legislature effected a saving of $5,000 a year by the numerous court bills it passed. All these bills so arranged the courts that the governor could veto one of them and save the state $45,000 more. Now then, if the legislature had done nothing at all with the courts of the state, the governor could have had no court bill to veto, and the courts of the state would cost $50,000 a year more than they will now cost. We submit that the legislature should have at least half the credit for this saving.

Horses in the Civil War.

During the last years of our civil war the quartermaster-general's report shows that the consumption of horses and mules, on the northern side alone, amounted to 500 a day.

RUB-MY-TISM

Will cure **Rheumatism**, Neuralgia, Headaches, Cramps, Colic Sprains, Bruises, Cuts, Burns, Old Sores, Tetter, Ring-Worm, Eczema, etc. **Antiseptic Anodyne**, used internally or externally. 25c

Our Store is the Center for Good Jewelry

Because we have studied needs. Because we keep in touch with the latest styles. Because we think of you when we buy. Here is everything usually found in jewelry stores in much larger cities. Watches, diamonds, silverware—things for gifts or every day use. Treat our store as a museum. Look over our stock often—even if you're not ready to buy. We are always glad to show our stock. Then, when the time comes to buy, get our prices first—compare the quality of our goods. Our large number of satisfied customers proves the value of our service.

Strickland Jewelry Company

Mothers Bring Your Boy Here—

to this boy's store—you'll find everything to fit that boy up from head to foot. Every care has been taken in the buying for our boy's department—every article here has just as much style as men's wear—just as much careful workmanship in the making and the materials are selected for boys who are hard on clothing.

Boy's Shoes, Boy's Hats, Boy's Caps, Boy's Clothing, Shirts, Blouses, Sweaters, Gloves, Ties, etc. And You will find our prices low.

WILLIAMS & CO.
EVERYTHING FOR MEN AND BOYS
18 N. FOSTER ST. DOTHAN, ALA.

THE NEW SHIRTS.

You'll find, at this Men's and Boys' store, the greatest variety and largest showing of the new Fall Shirts at reasonable prices.

All the new colors and fabrics in all the standard makes.

Wilson Bros, Eagle Brand, Lion Brand, Manhattan;
$1, $1.25, $1.50, $2, $2.50, $3, $3.75.

THE NEW TWO TONE HATS.

If you are interested in a new Hat, you cannot afford to buy until you see what we have. Here are all the new blocks, all the new colors and in all makes whose reliability you can rely in.

The new two tone Hats in Pearl Gray with Black Band—Gray, Brown and Green.

$2 will fit you out in a new, stylish lid or you can pay $3 or $3 50 if you want the best.

Adams-Grant Clothing Company

The Home of Hart, Schaffner & Marx Clothes.

A **Happy Introduction**

The Southern Express Company is the direct means of putting the buyer and seller in touch with each other.—Our Market Bulletin—free for the asking—give you full information as to shipper, products and prices.—Get yours today.

Quick Shipments—Prompt Delivery

EXPRESS COMPANY

"Serve the Public."

NEWSPAPERARCHIVE®
NEWSPAPERARCHIVE®

Society

Mrs. Eric Gellerstedt, Editor. Phone 644

IN THE FIRELIGHT.

(By Eugene Field.)

The fire upon the hearth is low,
And there is stillness everywhere,
And like winged spirits, here and there
The firelight shadows fluttering
go,
And as the shadows round me creep,
A childish treble breaks the gloom,
And softly from the further room
Comes, "Now I lay me down to sleep."

And, somehow, with that little prayer
And that sweet treble in my ears,
My thought goes back to distant years,
And lingers with a dear one there;
And as I hear my child's "Amen"
My mother's faith comes back to me—
Crouched at her side I seem to be,
And I mother holds my hands again.
Oh, for an hour in that dear place;
Oh, for the peace of that dear time,
Oh, for that childish trust sublime,
Oh, for a glimpse of mother's face!
Yet, as the shadows round me creep,
I do not seem to be alone—
Sweet magic of that treble tone
And "Now I lay me down to sleep."

New Century Club Meeting—

An unusually delightful meeting of the New Century Club was held on Tuesday afternoon, with Mrs. J. M. Strickland.

A quantity of beautiful roses were used to decorate the rooms where the guests assembled.

The club was called to order by the President, several matters of business were disposed of, Mrs. R. L. Gaines was elected a member of the club, to fill a recent vacancy.

The following program was enjoyed:

Roll call.

A fact concerning the noblemen of this period.

Paper: Richard the I. as portrayed in Ivanhoe, compared with the Richard the I. of history.—Mrs. C. E. Harrison.

Paper: The character of John. Mrs. A. T. Marchman.

Sketch: A Feudal Castle.—Mrs. E. N. Passmore.

Character sketches: a. The Prior of Jorvaulx. b. Waldemar Fitzurse. c. Reginald Front de Bœuf. d. De Bracy.—Mrs. W. R. Chapman.

After the program, delightful wafers and hot chocolate was served, Mrs. G. M. Lonsford assisting the hostess.

Mrs. Jamerson of Ozark and Miss Fannie Belle Strickland of Abbeville were guests of the club.

Dancing Class—

Mrs. Herbert Moore of Dothan assisted by a professional dancer from Pensacola will give several fancy dances at the Dinner Dance to be given at the Newsome Hotel early in November.

Later Mrs. Moore will give dancing lessons to the children and grown folks.

Pure pork smoked sausage in links, country style, 20 cents a pounds. Cosery Grocery Co. 11

Saxon-Heard Dry Goods Co. | Dothan's Popular Women's Store | Saxon-Heard Dry Goods Co.

Still Newer Styles in Women's Coats and Suits

An unusually attractive collection of the newest and smartest models in Women's Suits and Coats are to be found here at popular prices. Each represents an unrivaled value at its price. There are very clever fur trimmed Suits in Broadcloth, Serges, Whipcords and Gabardines and Velvets. Others are plain tailored or trimmed with Velvet or Braid, many have a combination of trimmings. If the Suit you wanted was not here yesterday, it is quite probably here today for new ones are being added to the stocks.

Suits Priced from $45.00 Down to $16.50
Coats Priced From $35.00 Down to $12.50

NEW NECKWEAR

Collar and cuff sets, finished with French knots or hemstitched, shaped cuffs or plain. Come in Crepe Lace and Organdies. Prices from 25 cents to $1.00

The New Crepe Fichus.

Pretty Lace Fichus.

The very latest Neckwear style.

The New Fall Dress Linings

A. B. C. Silk Linings, 36 inches wide, all colors, yard, 50c

Marquise Silk Linings, 36 inches wide, all colors, yard, 35c

Alaska Silk Linings, 36 inches wide, all colors, 25c

Looks like Silk, Wears like Silk, but only 1-3 price.

Clever Silk Linings, all colors, 35c

Princess Satin Linings, all colors, 25c

NEW HOSIERY.

The Hosiery Department is showing new arrivals in the new Fall patterns and weights.

Pure Cuya Silk Hosiery. Silk and Lisle, Pure Fine Spun Lisle

Children's Hose in a wide variety of styles and grades.

NEW LA VIDA CORSETS

FULFILL EVERY DEMAND FOR FASHIONS CORRECTNESS AND PHYSICAL COMFORT.

Millions of women are wearing Lavida Corsets today and enjoying perfect health who never knew what a well day was before they discovered the La Vida. These women had every advantage for graceful form, youth and beauty except they lacked the La Vida Corset.

Today their La Vida Corsets are a part of them. Fine, well poised graceful bodies are complement to their skill [illegible] with [illegible] and happiness [illegible] sets.

La Vida Corsets are exclusive here in Dothan. For women of [illegible] ranging from $3.00 to $5.00.

BOOTS OF NICE "TASTE"

YOU WILL FIND, MADAM, AS HAVE HUNDREDS OF OTHER WOMEN, THAT BOOTS HERE

$4.00, $4.50
$5.00 and $5.50.

Are different from the usual run of popular priced boots. They are boots of a finer quality and the curves and course of styles reveal a certain taste that appeals to women who, like you, choose their footwear carefully.

Every smart effect in Fall footwear, the new Gypsy boots in lace and buttons, and the [illegible] five regulation models with the [illegible] from contours of Louis heels, awaits your critical choosing.

Why not come in Now while the stocks are in the very pink of perfection?

BUTTON

goes with the smart cuban or Louis heels, in French kid, patent, gun metal or bronze.

SAXON-HEARD DRY GOODS Co.
Exclusive Ladies' Outfitters

Men—Do It Now

Get that new fall suit now, from our new stock of Strouse & Bro. High Art Clothes at these money saving prices.

Come and make your selection from full stocks.

MEN'S SUITS

$20.00 Suits during fair week only	15.00
$22.50 Suits, during fair week only	16.65
$25.00 Suits, during fair week only	18.75
$30.00 Suits, during fair week only	22.50

BOYS' SUITS

$6.00 Suits, on sale this week at	4.75
$7.50 Suits, on sale this week at	6.65
$10.00 Suits, on sale this week at	7.50
$15.00 Suits, on sale this week at	11.75

O. P. Green

Everything Men and Boys Wear.

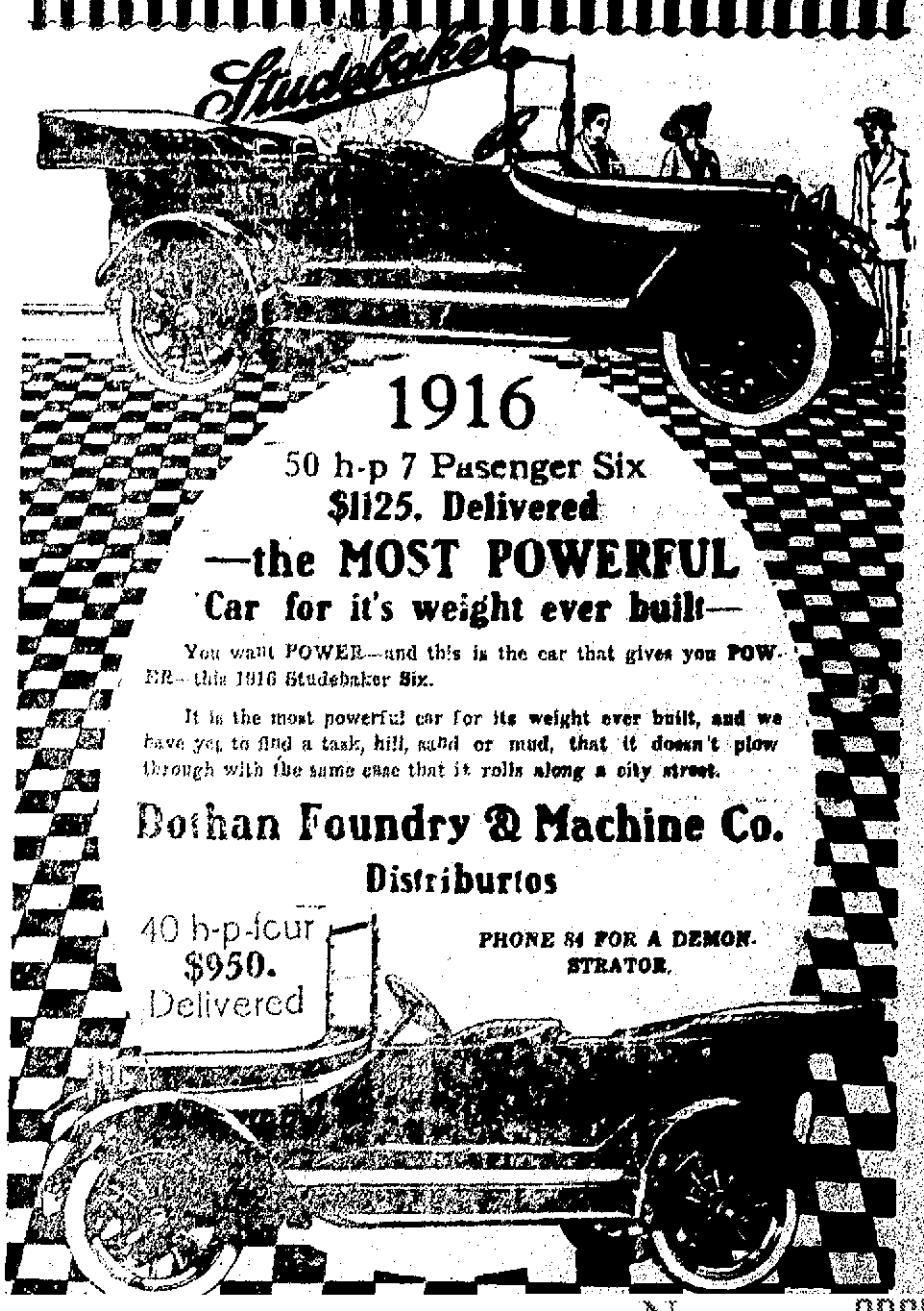

NEWSPAPER ARCHIVE®
NEWSPAPER ARCHIVE®

Dothan Auditorium

Monday, November 1,

John C. Fisher offers

The **Musical Hit,**

THE RED ROSE

MARGUERITE DE VON Prima Donna.

With

MARGUERITE DeVON ORIGINAL COMPANY

World's Greatest Dancing Chorus

and

Stunning Big Ensemble

Prices: $1.50, $1.00, 75,c 50c

Seats Thursday at, Brown's Drug Store

Mrs. Galt Most Talked of Woman In The United States

With the announcement from the White House of the engagement of President Wilson to Mrs. Norman Galt, of Washington, Mrs. Galt became the most talked of woman in America says the New York Times, the subject of numerous cable dispatches and newspaper articles as well as of individual discussion, and all in twenty-four hours.

Strange to say, the widely diffused information shows a most unusual similarity in all essential points, which should prove to the world at large that this next mistress of the White House is a lady of such genuine charm of manner and beauty of face and of such individuality, that her interviewers and biographers can make no mistake in describing her person, her tastes, her manners or the home in which she lives.

While refusing to be interviewed or to add any detail to the brief and formal statement of her engagement and approaching marriage to the chief executive, Mrs. Galt, in accepting the congratulations and good wishes of old and new friends, lets it be seen that her plans are made for the forthcoming wedding, which will be the most important Washington has known since that of President Cleveland to Miss Frances Folsom on June 2, 1886. While Mrs. Galt has, since her residence in Washington, been a member of the Episcopal church, and in recent years a pew-holder at St. Thomas' on Dupont circle, she will, if the President so desires, it is generally believed be married by the simplest of Presbyterian ceremonies, and attend the president's church, known as Central Presbyterian notwithstanding its present location on the extreme northwest of the fashionable residence district.

Like Miss Margaret Wilson, Mrs. Galt is an accomplished musician, with the piano as her favorite instrument. She is also deeply interested in the serious things of life, with the same intellectual tastes and appreciation of simple living that characterize the ladies of the president's family. She has been an active worker in the charities of St. Thomas' parish and one of the most zealous promoters of the southern mountaincraft schools and sales. Associated with her in this latter work are Mrs. Claude Swanson, wife of the senator from Virginia, and Mrs. Elisha Meredith, widow of former Representative Meredith of the same state, with a number of other women prominent in the southern contingent residing permanently at the capital.

As Miss Edith Bolling, of Wytheville, Va., a reigning belle, Mrs. Galt married her late husband nineteen years ago. Mr. Norman Galt was at that time associated with his father in the famous old firm of jewelers and silversmiths, which has been one of the landmarks of Washington for nearly a century. At the time of his death seven years ago he was the leading partner while after his death his widow is said to have purchased the interest of other members of the Galt family, and is now said to be sole owner of the business. This is now managed by one of Mrs. Galt's several brothers, and its disposition is one of the matters that may be adjusted before the marriage of its owner and the president.

As the daughter of a leading lawyer of her native country, the president's fiancee was educated at the best schools of that region, and later attended the Martha Washington school at Abingdon, Va., and finally the Powell college at Richmond.

Not the least of the many attractions of the next mistress of the White House is her excellent example in the matter of dress. The shortage of imported materials or failure of the dyestuffs has no terrors for Mrs. Norman Galt, who, since laying aside her mourning several years ago, has evolved a style of costuming in white, in black, and in the softest of grays that is both modish and becoming.

Tall, dark-eyed and dark-haired, with regular features and clear complexion, the next mistress of the White House compares well in appearance with that other presidential bride, the former Mrs. Grover Cleveland, who until now has been the great beauty in a long line of distinguished women who have played the role of first lady of the land.

Without any experience in official life, Mrs. Galt has lived nineteen years in Washington, where she has seen administrations come and go while she was free to gather about her a circle of clever, cultured men and women of the resident sets which make up the permanent population of the District of Columbia.

Every one in a position to form an opinion expects the [illegible] will be late in November, not later than early in December, as has been mentioned in print. [illegible] been mentioned in print.—Atlanta Journal.

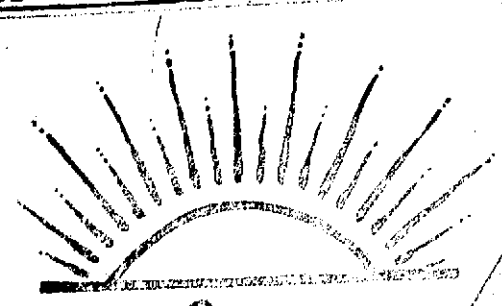

from Sunrise

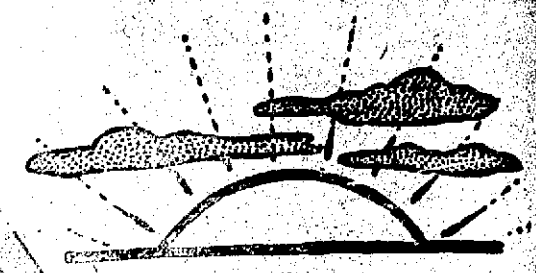

to Sunset

YOU can smoke SOVEREIGN CIGARETTES all day long—

and always be as cool, [illegible] throat.

Because the [illegible] SOVEREIGN [illegible]

And the taste [illegible] —the blend [illegible]

[illegible] and [illegible]

Also [illegible] Friends.

QUALITY TELLS

SOVEREIGN

SUPERIOR QUALITY

MADE IN U.S.A.

GIRLS LOSE LIVES IN FACTORY FIRE

Fitzhugh, Oct. 29.—Five this afternoon in a feed store on the north side special to a box factory were a large number of girls were employed. First reports said that a number of lives had been lost.

As the flames rushed upward through the flimsy building, frightened girls began jumping from windows. In an incredible short time the entire structure was wrapped in flames and crowds in the streets heard the screams of those unable to reach the windows.

Seven women were gathered from the sidewalk and hurried to a nearby hospital, where one died soon after being admitted.

The factory was operated by the Union Paper Company and officers said that 32 girls were at work when the fire broke out. Seven of them jumped and three were taken out by firemen before the building collapsed, leaving 22 unaccounted for.

HAVE THAT PICTURE

F R A M E D

All sizes and shapes in a wide variety of mouldings.

FINISHED WITH DUST PROOF BACK.

C. L. FLANDERS

The Photographer.

EXCURSION FARES

TO Dothan

SOUTHEAST ALABAMA FAIR

October 25th—30th. 1915

ROUND TRIP FARE

From	Fare
Lockhart	$2.40
Florala	2.30
Samson	1.70
Coffee Springs	1.45
Hartford	.80
Slocomb	.75
Columbia	.85

Tickets on sale October 25-30 inclusive. Final limit, November 1st. For full information ask the TICKET AGENT.

Central of Georgia Ry.

"The Right Way"

Raise Your Mules

You can raise mules cheaper than you can buy them.

We have a car load of half-breed **Purcheron mares,** brought here for breeding purposes. They are all well broken, and some with foal, some just weaned colts. Buy a mare and quit buying highpriced mules.

OWENS HORSE and MULE CO.

J. G. Owens, Mgr.

NEWSPAPERARCHIVE®
NEWSPAPERARCHIVE®

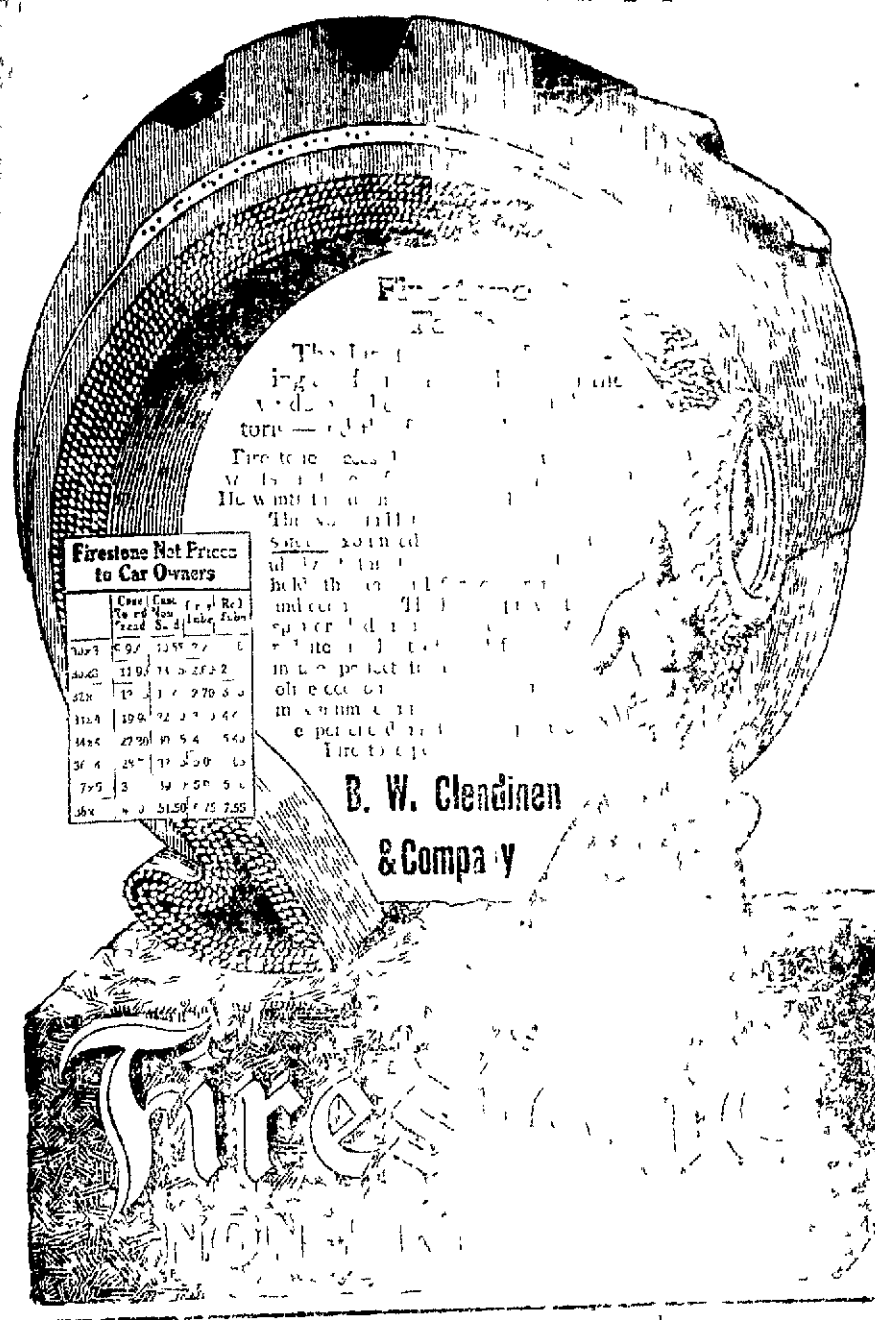

DOTHAN AN AUTO DISTRIBUTING POINT

Its Importance is Increasing—Serves Big Territory

Dothan's importance [illegible] automobile distributing point is [illegible] last claiming the attention [illegible] Detroit manufacturers. [illegible] Hub of the Wiregrass is proving of representative of the [illegible]

[illegible] to [illegible] hub [illegible] Alabama Southeastern [illegible] and West [illegible] is usually [illegible] distributors.

That the territory [illegible] automobile [illegible] Dothan [illegible] Motor Co. [illegible] Lumber & [illegible]

[illegible] Philadelphia. Among the women who have done great things for their sex none have worked harder or more consistently than Mrs. Rudolph Blankenburg, wife of the mayor of Philadelphia. For [illegible] half centuries [illegible] been a tireless uplift worker. Her mother [illegible] was a pioneer woman physician [illegible] this city, who insisted on [illegible] liberal education for her [illegible] As far back as 1876 Mrs. Blankenburg was a distinct force for uplift of women. She founded a woman's club and led the movement to establish night [illegible] for poor working women. [illegible] organizations copied the idea. In [illegible] out of season she has [illegible] heart and soul for [illegible] She has led campaigns [illegible] the floor of the state senate. Modestly she has been and [illegible]

IF

Your car is broken down take it to an auto shop

Your watch or jewelry needs repairing take it to a jeweler

Your machinery is out of order you will go to a machine shop

Your buggy or wagon breaks down you will hunt a blacksmith

You have anything else that needs repairing where will you carry it?

BRING IT TO US AND YOUR TROUBLES ARE OVER

Here are a few of the things we repair

Bicycles — Motorcycles
Guns — Pistols
Typewriters — Talking Machines
Organs — Cash Registers

IF IN DOUBT WHERE YOU CAN HAVE IT FIXED, CALL

E. C. CUMBIE & COMPANY
PHONE 122 — 106 S. ST. ANDREWS ST.

CALOMEL IS MERCURY! IT SICKENS! ACTS ON LIVER LIKE DYNAMITE

"Dodson's Liver Tone" Starts Your Liver Better Than Calomel and Doesn't Salivate or Make You Sick.

Listen to me! Take no more nasty, salivating calomel when you're constipated. Don't [illegible]

Calomel is mercury, or quicksilver, which causes necrosis of the bones. Calomel when it comes into contact with your bile crashes into it, breaking it up. This is when you feel that awful nausea and cramping. If your bowels are sluggish and all knocked out, if your liver is torpid and bowels constipated, or you have headache, dizziness, coated tongue, or breath is bad or stomach sour, just take a spoonful of harmless Dodson's Liver Tone on my guarantee.

Here's my guarantee—go to your druggist and get a bottle of Dodson's Liver Tone. Take a spoonful and if it doesn't [illegible] right up and work you feel like you've [illegible] just to the store and back, tell the druggist Dodson's Liver Tone is not [illegible] sale of calomel [illegible] Dodson's Liver Tone is entirely vegetable, that it is not habit forming, that it is safe for children, that it is a wonderful thing for a sick stomach, that it does not gripe, that it does not make you feel like you've been taking a dose of castor oil, that it is pleasant to take, that it is harmless, that it is the best medicine you ever saw for constipation, biliousness, torpid liver, sluggish bowels, sick headache, dizziness, coated tongue, bad breath, sour stomach and malaria, that it does not salivate and that you can eat anything you want after taking it, that it does not sicken like calomel and that it is guaranteed to satisfy or your money back. I want you to try a bottle of Dodson's Liver Tone on my guarantee. It is harmless. Doesn't gripe and they like its pleasant taste.

T. M. Walden — DeSoto Cars
[illegible] Machine Co.
Houston Motor Car Co. — Overland and Hupmobile

ROSE HILL SCHOOL HONOR ROLL

Jr. 1st Grade
Grace Lewis
Ruth Cotton
Lucy Young McIntyre
Rodah Lewis
Trudie Temple
Ernest Murphy
Pink Kelly
Nadine Taylor
Edward Williams
Mary Clements
Owen Lewis
Kate Helen Harris
Lois Payne

Jr. 2nd Grade—
Curtis Whitehead
Randolph Lowe
Ralph Eaton
Ludlow Hallman
Sarah Martin
[illegible] Cleghorn
Kate Sellers

Jr. 3rd Grade—
[illegible] Clendinen
Esther Bell
Max
Will
Elizabeth [illegible]
Lerse Gibson
Elmo Williams
Christine Hughes
Pete McCall

Sr. 3rd Grade—
Annie Mary Dempsey
[illegible] Green
Kate Nell Holmes
Annie Ruth Kennedy
Milton Lowe
Leola O'Neal

Jr. 4th Grade—
[illegible] Avery
Lex Wood Bunt
Lucile Pittle
Annie Lee Cherry
Lucile Snell
Mary Esther Hall

Jr. 5th Grade
[illegible] Brown
[illegible]
Christine Harris
[illegible]
Roy Lewis
[illegible] Martin
Lorenzo M. Adam
Carlton Rabb
Little Whitfield
Norman Murphy

Sr. 7th Grade
[illegible] Mae Stephenson
[illegible] Pittle
Lucien Deal

OPEN NOSTRILS! END A COLD OR CATARRH

How To Get Relief When Head and Nose are Stuffed Up

Count to 10. Your cold in head or catarrh disappears. Your clogged nostrils open. The air passages of your head will clear and you can breathe freely again. No more snuffling, blowing, coughing, sneezing, headache, dryness or feeling no strong enough for breath at night.

Get a small bottle of Ely's Cream Balm from your druggist right now. A little of this fragrant antiseptic cream in your nostrils penetrates through every air passage of the head, soothing and healing the swollen or inflamed mucous membrane, giving you immediate relief. Head colds and catarrh yield like magic. Don't stay stuffed up and miserable. Relief is sure. 62

Our Want Ads are Worth Growing About Because they are bound to bring the Results you want. Try One to-Morrow

WANT AD RATES

One insertion 1c a word
Three insertions 2 1-2c a word
Six insertions 5c a word.
Twelve insertions 10c a word.
One month 12c a word

For Sale

For Sale—Scholarship in local business college. Apply to this office. tf

For Sale—Virginia beautiful [illegible] twenty acre farm with six room to date bungalow and necessary out buildings. [illegible] half mile from city limits in the finest [illegible] in the county. Buy direct and save commissions. L. P. Martin, R. F. D. No. 1, Box 191, Dothan, Ala. [illegible]

For Sale—Few well grown pure White Orpington pullets. Telephone 1-0.

For Sale—[illegible] fresh milk [illegible] Hunt [illegible] 1-03

For Sale—A handsome little [illegible] hammerless gun fitted with automatic ejectors, weighs [illegible] pounds and is THE gun for quail, doves, squirrels, etc. In perfect condition, cost $34, will take $25 as I do not need it. W. [illegible] Pat Inlor at Eagle Office. tf

Wanted, Boarders. Convenient to Central [illegible] North Foster street, phone [illegible] 127p

Wanted—To exchange 90 acres [illegible] city limits and large building lot for improved city property. P. O. Box 190. tf

SEED OATS

Pure Bancroft seed oats for sale. 80c bushel. R. F. Ivey, Webb, Ala. 1mlp

Procrastination is the thief of time. Have your piano tuned by G. S. Thompson at Strickland Piano Co. 1m29

Cabbage Plants. Call 507. Mrs. W. T. Helms. 127

"TIZ" FOR TIRED SORE, ACHING FEET

Ah what relief. No more tired feet, no more burning feet, swollen bad smelling sweaty feet. No more pain in corns, callouses or bunions. No matter what ails your feet or what under the sun you've tried without getting relief, just use TIZ. TIZ draws out all the poisons and exudations which puff up the feet. TIZ is magical. TIZ is grand. "TIZ" will cure your foot troubles so you'll never limp or draw up your face in pain. Your shoes won't seem tight and your feet will never hurt or get sore, swollen or tired.

Get a 25 cent box at any drug or department store and get relief.

[illegible] the crowd [illegible] Mrs. Blankenburg is one [illegible] date for mayor. It is [illegible] women of Philadelphia who demanded her election on the platform of good government.

Read the Want Ads in The Eagle

Eagle Want Ads bring results

Business Directory

Sylphs of the surf are they?
Riding the waves like fairy sprites.
Through fleck and foam of the ocean's spray
They revel in the "deep's delights.

YE, HO! FOR PANAMA CITY

Sunday Excursions TO PANAMA CITY AND St. ANDREWS

Via Atlanta & St. Andrews Bay Ry. Train leaves Dothan every Sunday 7 00 a. m. Returning leaves St. Andrews 5 00 p. m., Panama City 5:30 p. m., arrive Dothan 9:30 p. m.

$1.00 ROUND TRIP $1.00

For further information phone 184.

Stop at the HOTEL CRESCENT

Right at the A. C. L. depot. Can be called to catch any train. Rates $1.00 per day.

Mrs. McGee, Manager
Mrs. J. L. Stanford, Prop.
1o28 Phone 453

YOUR DOCTOR KNOWS

that when you bring the prescription he gives you to this store that you will get PURE DRUGS CAREFULLY COMPOUNDED, and quick service

N. H. McCallum
Prescription Druggist
121—Phone—121

HAVE

Your old hat cleaned and make like new. It will pay you to investigate our work.

DOTHAN STEAM LAUNDRY

FOSTER STREET MARKET.

Best meats of all kind. Country produce. Keg lard 15c lb.

G. L. LEWIS & SONS
Phone 424.

DR. J. M. STEVENS
Dental Surgeon.
Farmer Building
Telephone 328.

R. F. PENTON
Dentist
Office over Crystal Barber Shop. Phone 434.

DR. R. N. PARMER
Dentist
First Nat. Bank Bldg.
Phones: Res 523; office 479
Dothan, Alabama.

DR. R. CRASON
Dentist
Farmer Building
100½ East Main Street

CLEANING AND PRESSING PROMPTLY DONE
Phone 357 — 108 S. Foster
G. W. McLEROY.
Successor to Simmons & Co.

W. J. WHATLEY
Justice of the Peace
Beat No. 4.
Court days each Monday Afternoon.
Dothan, Alabama.

Are You a Woman?
Take Cardui
The Woman's [illegible]
[illegible]

For the convenience of our out-of-town customers we have arranged with G. W. McLeroy Pressing and Tailoring Co., rear of H. Blumberg & Co., on Foster street, all laundry left there will be finished and sent back for delivery.
DOTHAN STEAM LAUNDRY.

HERBERT A. HICKS
Dentist
Porter-Farmer Building

W. J. BAXLEY
N. P. & Ex. Off. J. P.
Court days Wednesdays
Office: Telephone Bldg. tf

P. L. Clendinen, Agt.
THE TEXAS CO.
PETROLEUM AND IT'S PRODUCTS
DOTHAN, ALA.

C. WALTER PERRY
The Practical Plumber
Estimates cheerfully furnished. See him before having your work done. Repair Work a Specialty.
Phone 101.

NEWSPAPER ARCHIVE®

WALK-OVER SHOES FOR ELDERLY MEN

GET FOOT LOOSE FROM FOOT ILLS— WEAR WALK-OVERS

IF you're one of the unfortunate men whose feet and feelings have been hurt by improperly fitted, makeshift sort of footwear and a scanty, slip shod courtesy—come to us.

WE'LL fit you CORRECTLY to a pair of smart, smoothe Walk-Overs that will bring an everlasting sense of freedom to the foot and gratitude to us.

Gun Metal and Vici in Plain or Soft Cap Toes—Vici Congress and wide Cap Shoes in Gun Metal and Vici.

$3.50 to $4.00

Attached Rubber Heels.

Just the Shoe to Make Your Feet Easy and They're Walk-Overs

SOL. LURIE,

E. Main Street.

TELL HER that if she is going to have really fashionable wedding invitations, those which are correct in form, artistic in workmanship and of the finest material, order samples and prices from the J. P. Stevens Engraving Co. 47 Whitehall St., Atlanta, Ga., and they will be forwarded free of charge.

Society

Brief Personals—

Mrs. Orpheline Thrasher of Clearwater, Fla., is the guest of her daughter, Mrs. W. M. Hunter.

Mr. and Mrs. Wilkerson of Troy, are the guests of Mr. and Mrs. Arthur Malone.

Mrs. W. B. Folmar and Mrs. L. E. Gelleckstedt are the guests of Mr. and Mrs. Eric Gelleckstedt.

Mr. and Mrs. Bellenger, and children of Montgomery, are the guests of Mr. and Mrs. G. M. Lewis.

Mrs. Fletcher Black, of Pensacola City, is the guest of her mother, Mrs. Betty Hayes.

Wanted—The Fair Association wants twenty girls to sell automobile tickets. Apply to Dr. McDonald at Fair Association's office, fair grounds.

Croup Relieved in Fifteen Minutes

No need to dose delicate little stomachs with nauseous drugs or alcoholic syrups. Simply rub a little Vick's "Vap-O-Rub" Salve over the throat and chest. The vapors inhaled loosen the tough, choking phlegm and ease the difficult breathing. One application at bedtime insures a sound night's sleep. 25c, 50c, or $1.00.

THE GENUINE HAS THIS TRADE MARK. "VAPORUB"

VICK'S Croup and Pneumonia SALVE

MAKING SYRUP AT THE LAUNDRY

E. L. Baker, the laundryman, has added something new to his plant. He has fitted up an apparatus for cooking cane juice and making syrup by steam. His father, J. W. Baker, has a power cane mill, that will grind 180 gallons of juice an hour, and this is carried to the laundry and put in a vat prepared for the business, and the juice is boiled by steam, instead of the old way. Already they have made something like 200 gallons of syrup, and they grind the cane and cook up the syrup for a third, the old way. Mr. Baker says if he can induce some of the farmers to plant more cane another year, he will be prepared to handle their entire crop. Those who have cane near enough of town to haul it, can bring it in now and have the syrup made up.

EASTERN STAR MEETING

The Eastern Star will hold a meeting tomorrow afternoon at three o'clock.

CAMP BARTOW MEETING

Camp Bartow is requested to meet at Friendship Church 2½ miles southeast of Grange on the Greenwood road, Thursday, the fourth day of November 1915. Hope all the members will be there.

J. J. Boyett, commander.

Welcome Men

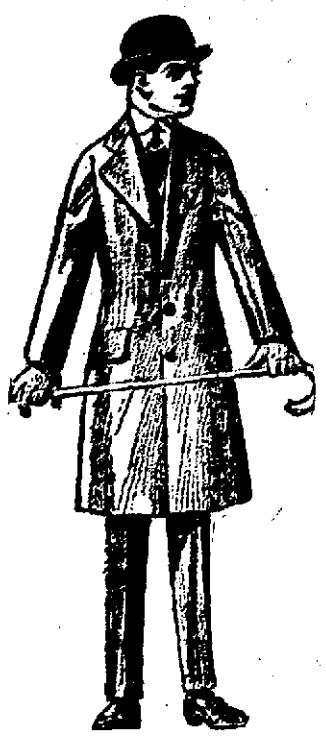

You are cordially invited to make this shop your lounging place while visiting the Fair.

You'll see SOME exhibit here too.

Of the Imported Fabrics that go into Ezell Clothes.

Of the care with which your measurements are cut into the pattern.

And the careful, painstaking tailoring that goes into the making of Exclusive Clothing for men who want the best.

Come see us; leave your bundles here; make yourself at home.

Clem Ezell,

THE TAILOR, MARTIN HOTEL BUILDING

BEEN TO THE FAIR YET? IF NOT HURRY

Dothan's Best Store

Bids You Welcome to Our Great Fair

OCTOBER 25—30

No matter what your distance, we urge you to come. TO DOTHAN CITIZENS—We urge you to support the Fair. Our section is purely agricultural, we live by the products of the farm; when we do something for the betterment of the farmer, we are also helping ourselves. This is an Agricultural Fair, with numberless other attractions to draw crowds and entertain. Dothan will reap the benefit for all time to come.

Wake Up — Boost — Take on the Dothan Spirit

TO VISITORS—We invite you to make our store headquarters, whether buying or not. If buying, we will have extra clerks to serve you.

We have made big preparations. We have gathered all that's best from the world's Fashion Centers. Our store is one price to everybody alike. We are in every way, Dothan's Best Store. We will maintain a rest room for your comfort in the Woman's Building, on the Fair Grounds, with ice water and Sanitary Drinking Cups.

Meet your friends and rest in our rest room

FOY & WILLIAMS

A House of Fashion for The Fair Sex.

NEWSPAPER ARCHIVE®
NEWSPAPER ARCHIVE®